

Sd/  
 APPROVED BY COMMISSIONER  
 COLLEGE EDUCATION RAJ. JAIPUR  
 VIDE LETTER No 626 DATED 9.10.07

DOOR/WINDOW SCHEDULE						
S. NO.	TYPE	WIDTH	HEIGHT	SILL	LINTEL	SPECIFICATION
1	D/W	10'-0"	8'-6"	-	8'-6"	ALUMINIUM PWDER COATED DOOR FRAME WITH M.S. COLLAPSIBLE DOOR OUTSIDE
2	D/V	5'-0"	8'-6"	-	8'-6"	M.S. COLLAPSIBLE DOOR
3	D	4'-0"	8'-6"	-	8'-6"	DOOR FRAME SHALL BE PRESSED STEEL WITH SINGLE RIVET DOUBLE LEAF I.S.I. MARKED WATER PROOF FLUSH DOOR WITH STD. FITTINGS.
4	D1	3'-6"	8'-6"	-	8'-6"	AS ABOVE
5	D1A	7'-0"	8'-6"	-	8'-6"	AS ABOVE
6	D2	3'-0"	7'-0"	-	7'-0"	AS ABOVE
7	D3	2'-6"	7'-0"	-	7'-0"	AS ABOVE
8	W	13'-0"	5'-6"	3'-0"	8'-6"	WINDOW SHALL BE OF C.C. JALI
9	W1	8'-0"	5'-6"	3'-0"	8'-6"	WINDOW FRAME SHALL BE OF PRESSED STEEL. ALL SECTIONS SHALL BE PARTLY OPENABLE. PARTLY FIXED AS PER DETAIL. GLASS SHUTTERS TO OPEN OUTSIDE AND WIRE GAUGE OPENING INSIDE WITH SAFETY BARS IN BETWEEN.
10	W2	6'-0"	5'-6"	3'-0"	8'-6"	AS ABOVE
11	W3	5'-0"	5'-6"	3'-0"	8'-6"	AS ABOVE
12	W4	4'-0"	5'-6"	3'-0"	8'-6"	AS ABOVE
13	W5	3'-0"	5'-6"	3'-0"	8'-6"	AS ABOVE
14	W6	3'-0"	5'-6"	3'-0"	8'-6"	AS ABOVE
15	V	6'-0"	1'-6"	7'-0"	8'-6"	VENT FRAME SHALL BE OF PRESSED STEEL. ALL SECTION SHALL BE PARTLY OPENABLE. PARTLY FIXED AS PER DETAIL. GLASS SHUTTERS TO OPEN OUTSIDE AND WIRE GAUGE OPENING INSIDE WITH SAFETY BARS IN BETWEEN.
16	V1	2'-6"	4'-0"	4'-6"	8'-6"	AS ABOVE

- GENERAL SPECIFICATIONS :-
- TYPE OF STRUCTURE:  
ALL LOAD BEARING WALL SHALL BE OF 12" STONE WALL OR 9" BRICK WALL AS PER LOCAL MATERIAL AVAILABLE IN CEMENT MORTAR 1:4.
  - PARTITION WALLS:  
PARTITION WALLS SHALL BE OF 4 1/2" TH. BRICK PARTY IN CEMENT MORTAR 1:4.
  - FLOORING:  
a) ALL ROOMS AND CORRIDOR SHALL BE OF POLISHED KOTA STONE WITH 3" WIDE WHITE MARBLE BORDER & 4" HIGH SKIRTING OF KOTA STONE.  
b) DADO FINISH:  
GLAZED TILES 8"x12" DADO FINISH UPTO 7'-0" HT. IN TOILET 3'-6" HIGH IN W. C.
  - PLINTH LEVEL:  
PLINTH SHALL BE 2'-6" HIGH FROM RD. LEVEL.
  - FLOOR TO FLOOR HEIGHT SHALL BE 12'-0".
  - DOORS & WINDOWS:  
AS PER JOBNARY SCHEDULE.
  - ELECTRICAL FITTINGS:  
ELECTRIC FITTINGS AS PER LAY OUT PLAN AND ALL WIRES SHALL BE CONCEALED & IN CONDUITS.
  - ROOF TREATMENT:  
C.C. DHAR LAD TO ADEQUATE SLOPE OVER R.C.C. ROOF SLAB.

AREA STATEMENT:

GROUND FLOOR AREA	27762 SQ.FT.
FIRST FLOOR AREA	16871 SQ.FT.
TOTAL AREA	44633 SQ.FT.

USHA KASANA  
 CHIEF ARCHITECT

L.N. BHANVARIA  
 SENIOR ARCHITECT

AMIT ELHANCE  
 DEPUTY ARCHITECT

ASSISTANT ARCHITECT

DEALT BY \_\_\_\_\_ CHECKED BY \_\_\_\_\_

NAME OF PROJECT:-  
**TYPE DESIGN OF ARTS  
 COLLEGE IN RAJASTHAN**

NAME OF DRAWING:-  
**FIRST FLOOR PLAN**

PROJECT NO.	DRAWING NO.
NORTH	SCALE
	DATE
	15.12.2011

**PUBLIC WORKS DEPARTMENT  
 GOVERNMENT OF RAJASTHAN**

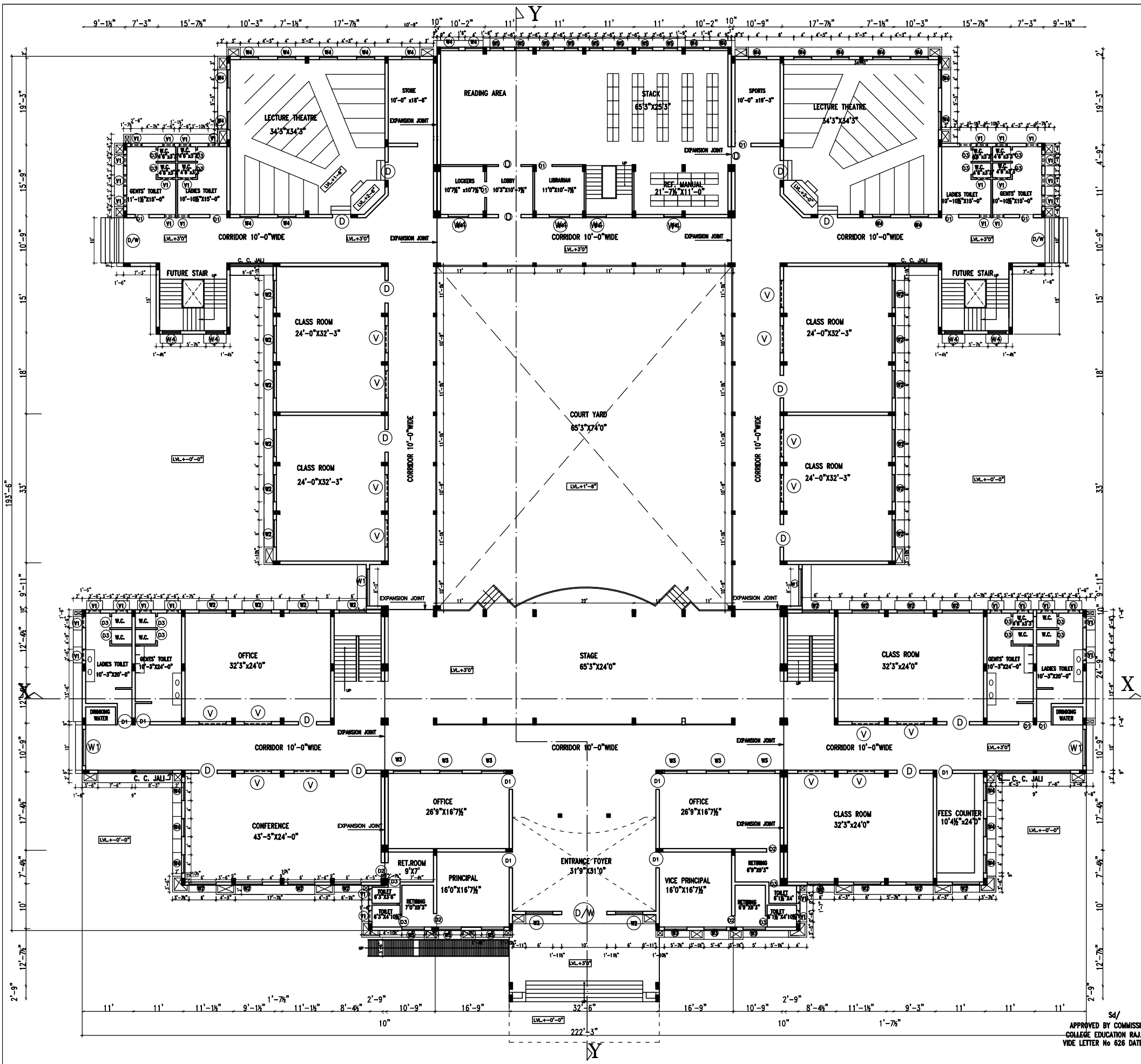

DOOR/WINDOW SCHEDULE						
S. NO.	TYPE	WIDTH	HEIGHT	SILL	LINTEL	SPECIFICATION
1	D/W	10'-0"	8'-6"	-	8'-6"	ALUMINIUM PWDER COATED DOOR FRAME WITH M.S. COLLAPSIBLE DOOR OUTSIDE
2	D/V	5'-0"	8'-6"	-	8'-6"	M.S. COLLAPSIBLE DOOR
3	D	4'-0"	8'-6"	-	8'-6"	DOOR FRAME SHALL BE PRESSED STEEL WITH SINGLE RIVET DOUBLE LEAF I.S.I. MARKED WATER PROOF FLUSH DOOR WITH STD. FITTINGS.
4	D1	3'-6"	8'-6"	-	8'-6"	AS ABOVE
5	D1A	7'-0"	8'-6"	-	8'-6"	AS ABOVE
6	D2	3'-0"	7'-0"	-	7'-0"	AS ABOVE
7	D3	2'-6"	7'-0"	-	7'-0"	AS ABOVE
8	W	13'-0"	5'-6"	3'-0"	8'-6"	WINDOW SHALL BE OF C.C. JALI
9	W1	8'-0"	5'-6"	3'-0"	8'-6"	WINDOW FRAME SHALL BE OF PRESSED STEEL. ALL SECTIONS SHALL BE PARTLY OPENABLE. PARTLY FIXED AS PER DETAIL. GLASS SHUTTERS TO OPEN OUTSIDE AND WIRE GAUGE OPENING INSIDE WITH SAFETY BARS IN BETWEEN.
10	W2	6'-0"	5'-6"	3'-0"	8'-6"	AS ABOVE
11	W3	5'-0"	5'-6"	3'-0"	8'-6"	AS ABOVE
12	W4	4'-0"	5'-6"	3'-0"	8'-6"	AS ABOVE
13	W5	3'-0"	5'-6"	3'-0"	8'-6"	AS ABOVE
14	W6	2'-6"	5'-6"	3'-0"	8'-6"	AS ABOVE
15	V	6'-0"	1'-6"	7'-0"	8'-6"	VENT FRAME SHALL BE OF PRESSED STEEL. ALL SECTION SHALL BE PARTLY OPENABLE. PARTLY FIXED AS PER DETAIL. GLASS SHUTTERS TO OPEN OUTSIDE AND WIRE GAUGE OPENING INSIDE WITH SAFETY BARS IN BETWEEN.
16	V1	2'-6"	4'-0"	4'-6"	8'-6"	AS ABOVE

- GENERAL SPECIFICATIONS :-**
- TYPE OF STRUCTURE:  
ALL LOAD BEARING WALL SHALL BE OF 12" STONE WALL OR 9" BRICK WALL AS PER LOCAL MATERIAL AVAILABLE IN CEMENT MORTAR 1:4.
  - PARTITION WALLS:  
PARTITION WALLS SHALL BE OF 4 1/2" BRICK PATTERN IN CEMENT MORTAR 1:4.
  - FLOORING:  
a) ALL ROOMS AND CORRIDOR SHALL BE OF POLISHED KOTA STONE WITH 3" WIDE WHITE MARBLE BORDER & 4" HIGH SKIRTING OF KOTA STONE.  
b) DADO FINISH:  
GLAZED TILES 8"x12" DADO FINISH UPTO 7'-0" HT. IN TOILET 3'-6" HIGH IN W.C.
  - PLINTH LEVEL:  
PLINTH SHALL BE 2'-6" HIGH FROM RD. LEVEL.
  - FLOOR TO FLOOR HEIGHT SHALL BE 12'-0".
  - DOORS & WINDOWS:  
AS PER JOINTARY SCHEDULE.
  - ELECTRICAL FITTINGS:  
ELECTRIC FITTINGS AS PER LAY OUT PLAN AND ALL WIRES SHALL BE CONCEALED & IN CONDUITS.
  - ROOF TREATMENT:  
C.C. DHAR LAD TO ADEQUATE SLOPE OVER R.C.C. ROOF SLAB.

**AREA STATEMENT:**

GROUND FLOOR AREA	27762 SQ.FT.
FIRST FLOOR AREA	16871 SQ.FT.
TOTAL AREA	44633 SQ.FT.

USHA KASANA  
CHIEF ARCHITECT

L.N. BHANVARIA  
SENIOR ARCHITECT

AMIT ELHANCE  
DEPUTY ARCHITECT

ASSISTANT ARCHITECT

DEALT BY \_\_\_\_\_ CHECKED BY \_\_\_\_\_

NAME OF PROJECT: -  
**TYPE DESIGN OF ARTS  
COLLEGE IN RAJASTHAN**

NAME OF DRAWING: -  
**GROUND FLOOR PLAN**

PROJECT NO. \_\_\_\_\_ DRAWING NO. \_\_\_\_\_

NORTH \_\_\_\_\_ SCALE \_\_\_\_\_ DATE  
15.12.2011

**PUBLIC WORKS DEPARTMENT  
GOVERNMENT OF RAJASTHAN**

APPROVED BY COMMISSIONER  
COLLEGE EDUCATION RAJ. JAIPUR  
VIDE LETTER No 626 DATED 9.10.07



FRONT ELEVATION

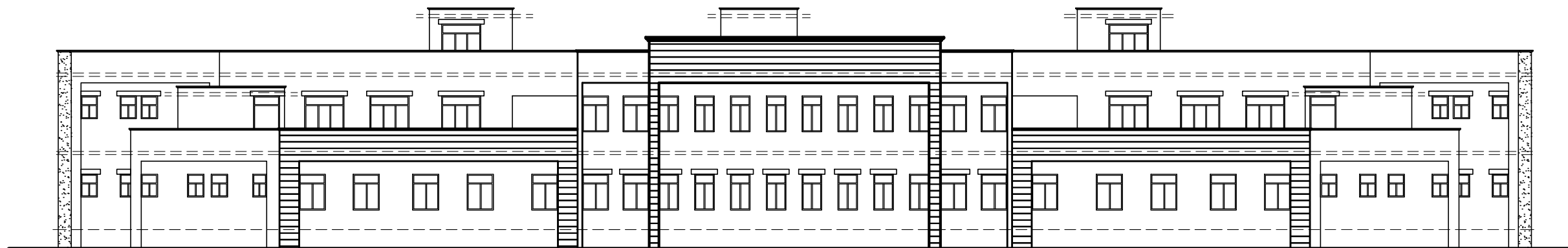

REAR ELEVATION

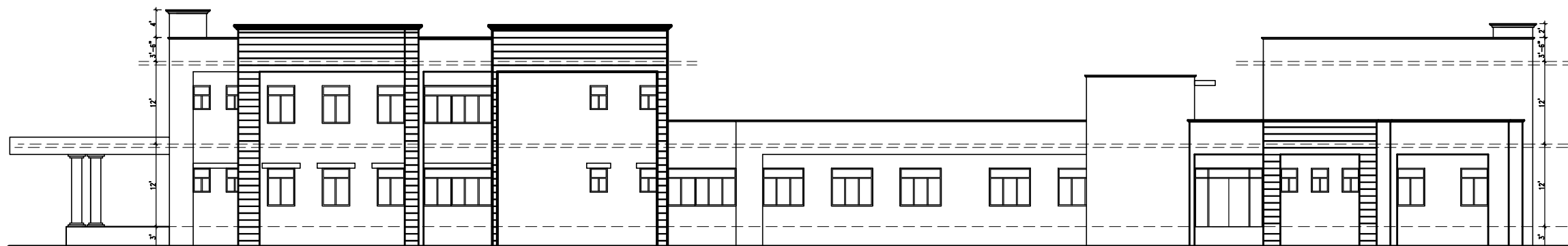

RIGHT SIDE ELEVATION

USHA KASANA  
CHIEF ARCHITECT

L.N.BHANVARIA  
SENIOR ARCHITECT

SANDEEP SARIN  
DEPUTY ARCHITECT

ASSISTANT ARCHITECT

VIJAY SINGH  
DEALT BY

CHECKED BY

NAME OF PROJECT:—  
**TYPE DESIGN OF ARTS  
COLLEGE IN RAJASTHAN**

NAME OF DRAWING:—  
**ELEVATIONS**

PROJECT NO.

DRAWING NO.

NORTH

SCALE  
1"=16'0"

DATE  
05.11.14 (REVISED)

**PUBLIC WORKS DEPARTMENT  
GOVERNMENT OF RAJASTHAN**